

Plat of Survey

For... Lloyd Gearhart
Vol. 276 Page 400

Being a part of the South half (1/2) of the
Southwest quarter (1/4) of Section 5, Township
7 North, Range 1 East, Florence Township,
Williams County, Ohio.

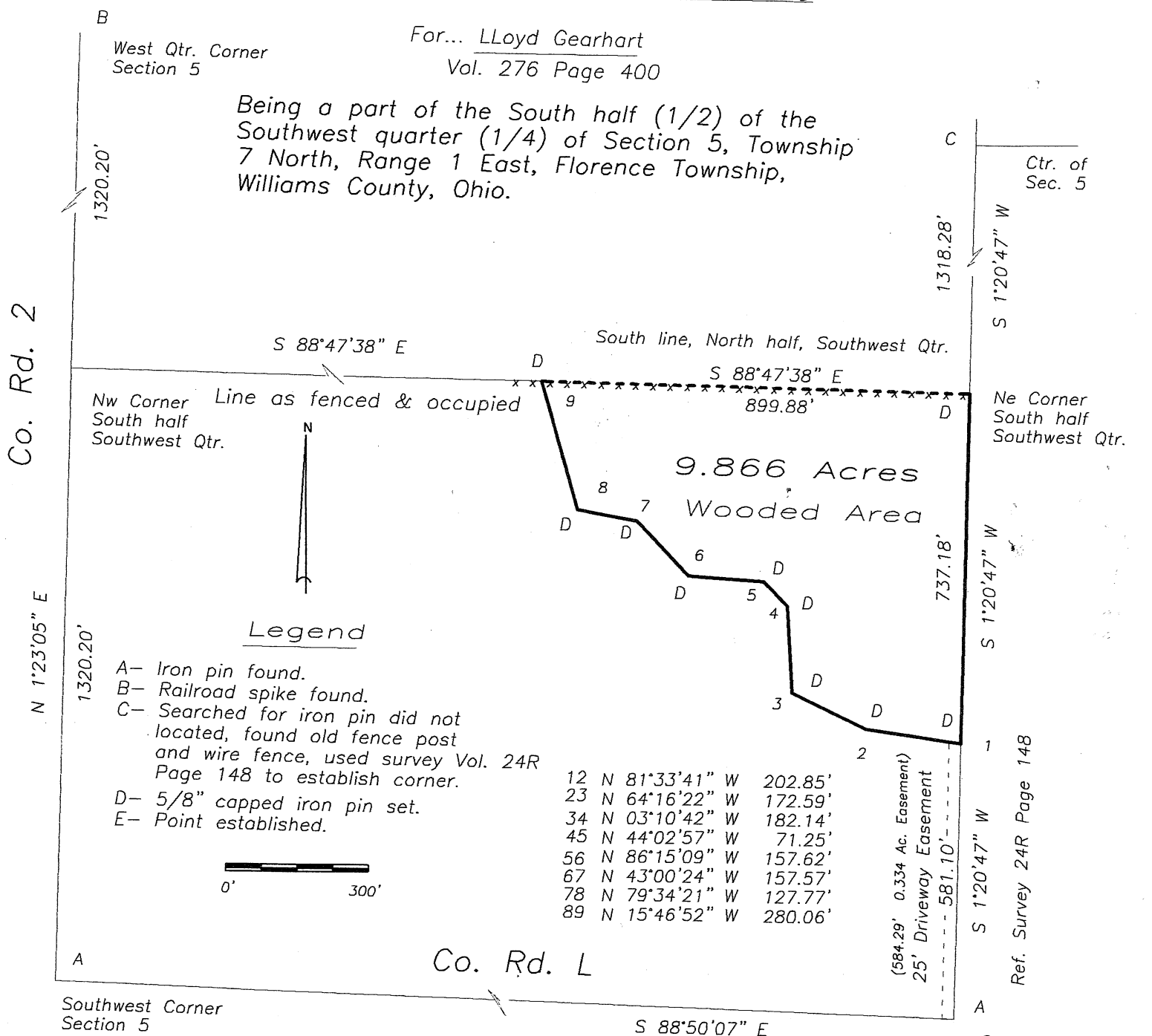

I do hereby certify that I surveyed the premises and prepared the above plat and that said plat is correct to the best of my knowledge and belief.

All dimensions are shown in feet and decimal parts thereof. This survey has been recorded in Volume 26R Page 234 of the Williams County Record of Surveys.

Thomas J Henry 5-3-16
Thomas J Henry, Registered Surveyor No. 6787

